



KOSHER SUPERVISION OF AMERICA

- P. O. Box 35721 • Los Angeles, CA 90035
- Tel 310.282.0444 • Fax 310.282.0505
- (E-MAIL) certification@ksakosher.com
- WWW.KSAKOSHER.COM

Application for
Kosher Certification
**PLANT & COMPANY
PROFILE**

(PLEASE TYPE OR PRINT ALL ANSWERS.)

**APPLICATION FOR KOSHER CERTIFICATION
CORPORATE INFORMATION
申请犹太认证公司的相关信息**

Date of Application: 申请日期

Company Name: 公司名称

Address: 地址:

Plant Address: 工厂地址:

City: 城市

Zip: 邮政编码

Country: 国家

Telephone: 电话 ()

Fax: 传真 ()

E-mail: 电子邮件

Web Site URL: 网站

Company Contact: 公司联系人

Job Title: 职位

Phone NO: 电话

E-mail: 电子邮件

Alternate Contact: 其他联系人

Job Title: 职位

Phone NO: 电话

E-mail: 电子邮件

Account Contact: 联系人

Job Title: 职位

Phone NO: 电话

E-mail: 电子邮件

Purchasing Manager: 采购经理

Job Title: 职位

Phone NO: 电话

E-mail: 电子邮件

How did you hear about KSA? 通过什么途径了解到 KSA?

Recommendation Name: 推荐人姓名 _____

Company: 推荐的公司 _____



KOSHER SUPERVISION OF AMERICA

- P. O. Box 35721 • Los Angeles, CA 90035
- Tel 310.282.0444 • Fax 310.282.0505
- (E-MAIL) certification@ksakosher.com
- WWW.KSAKOSHER.COM

Application for
Kosher Certification
**PLANT & COMPANY
PROFILE**

**APPLICATION FOR KOSHER CERTIFICATION
FACTORY INFORMATION**

申请犹太认证的公司相关信息

(If more than one factory, please make a copy of this page)
如果不止一个工厂，请复印此页

Address of Factory:工厂地址

Company name: 公司名称

Address: 地址

City: 城市

Zip: 邮政编码

Country:国家

Telephone: 电话 ()

Fax: 传真 ()

E-mail: 电子邮件

Web Site: 网站

Factory Manager: 工厂经理

Purchasing Manager: 采购经理

Name of the nearest major city to the factory 离工厂最近的主要大城市

Name of the nearest international airport to the factory 离工厂最近的国际机场

Distance from Airport to Factory 从机场到工厂的距离

- 1. Is the applicant presently certified? Yes* _ No _**
贵公司目前是否有证书?
- 2. Has the applicant ever had Kosher certification? Yes* _ No _**
贵公司是否曾获得 Kosher 认证?
If yes, please state the name of the Kosher Agency: 如果是，请写出该 Kosher 代理机构的名称。 _____
- 3. Please specify the nature/type of product to be certified:** 请详细说明所认证产品的属性或类型

- 4. Has the factory ever handled any of the following:**
贵公司是否曾经经营过以下产品
Dairy derived materials? Yes* _ No _
奶制品
Meat derived materials? Yes* _ No _
肉类制品
Grape derived materials? Yes* _ No _
葡萄制品
Fish derived materials (including shell food or seafood)? Yes* _ No _
鱼类产品 (包括贝类及海产品)



KOSHER SUPERVISION OF AMERICA

- P. O. Box 35721 • Los Angeles, CA 90035
- Tel 310.282.0444 • Fax 310.282.0505
- (E-MAIL) certification@ksakosher.com
- WWW.KSAKOSHER.COM

Application for
Kosher Certification
**PLANT & COMPANY
PROFILE**

This application completed by: 填表人:

Signature & Title 签名及职位

Date 日期

Please Note: 请注意:

The **KSA** symbol is a registered trademark of the Kosher Supervision of America. Its unauthorized use is a violation of trademark laws. Our rights in this regard are enforced to the fullest extent of the law. The **KSA** symbol may not be used until a written contract has been executed with the Kosher Supervision of America.

KSA 标志为 Kosher Supervision of America 的注册商标。未获授权而使用该标志属于违反商标法的行为。我们的权利受法律的全面保障。与 Kosher Supervision of America 签订书面协议后，方可使用 KSA 标志

KSA covenants and agrees that it will not communicate or divulge to, or use the benefit of, any other person, partnership, association, or corporation, any of the trade secrets, formulae, or secret processes, used or employed by the Company in or about its business, that may be communicated to the KSA by virtue of this application. Submission and investigation of this application does not entail any commitment upon the part of the applicant or of the KSA in any way, until agreement for said purpose is duly entered into by both parties.

KSA 保证，不会向任何其他人员、合作伙伴、组织或公司传播、泄露或予以利用申请公司因申请而向 KSA 透露的与业务相关或在业务中使用的任何商业机密、配方或机密工序。递交以及对此份申请进行调查，并不意味着申请人或 KSA 需要承担任何责任，直至双方因上述目的而达成协议。



KOSHER SUPERVISION OF AMERICA

- P. O. Box 35721 • Los Angeles, CA 90035
- Tel 310.282.0444 • Fax 310.282.0505
- (E-MAIL) certification@ksakosher.com
- WWW.KSAKOSHER.COM

Application for
Kosher Certification
**PLANT & COMPANY
PROFILE**

13. Please fill in the flow chart of the process. Please make copies if more pages are needed.

请填写以下流程图，如果需要更多表格，请复制此页。

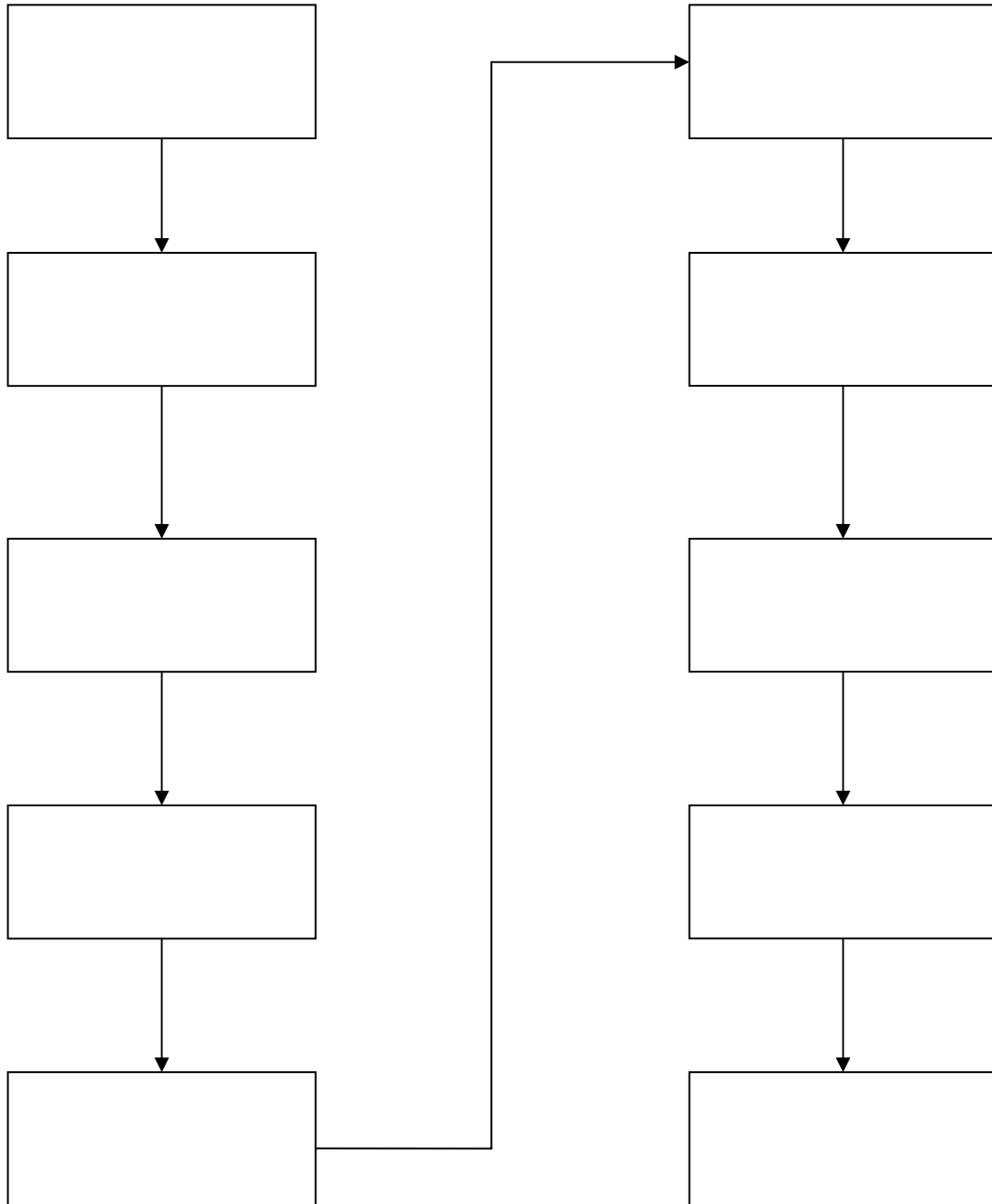



KOSHER SUPERVISION OF AMERICA

- P. O. Box 35721 • Los Angeles, CA 90035
- Tel 310.282.0444 • Fax 310.282.0505
- (E-MAIL) certification@ksakosher.com
- WWW.KSAKOSHER.COM

Application for
Kosher Certification
**PLANT & COMPANY
PROFILE**

- Please submit a separate Form 1022 for each product to be certified.**
请为每种需要认证的产品分别递交一份表格 1022。
- Please list the exact name of the ingredient. (Including all code numbers, letters & digits that are part of the name).** 请列出成分的确切名称。(包括作为名称一部分的所有代码字母和数字。)
- Please give the name of the manufacturing source exactly as it appears on the label.** 请正确提供生产原料的名称, 并且必须与标签所示相符
- Please submit 'Letters of Kosher Certification' for each ingredient listed (they may be obtained through your suppliers).** 请为所列的每种成分递交“Kosher 认证书”(可以自供应商处获得)
- On a separate sheet, please list all other raw materials in the facility whether intended for kosher use or otherwise.** (请在一份单独的表格上列出该工厂所有其他原料, 无论是否用作 Kosher 认证)
- Please indicate whether the ingredient is Pareve, Dairy or Meat derived (this information can be obtained from the Letter of Kosher Certification).** 请指明该成分是不含肉奶的还是含肉或奶的制品。(该类资料可以从“Kosher 认证书”中获得。)

Product: 产品	Product Code: 产品编号	Plant Location: 工厂地址
-------------	--------------------	----------------------

Ingredients 成分	Kosher Certification Symbol or Agency Name 犹太认证标志或代理机构名称	Name of Supplier Phone No./Contact Person 供应商名称及电话/联系人	Name of Manufacturer Phone No./Contact Person 生产商名称及电话/联系人	Kosher Designation: Pareve (P) Dairy (D) Meat (M) 犹太规定: 不含肉或奶制品(P) 奶制品(D) 肉制品(M)	METHOD OF PACKAGING: Bags, Tanker Trailer, Ship hold, Totes Drums 包装方式: 包, 罐装拖车, 船仓, 桶



KOSHER SUPERVISION OF AMERICA

- P. O. Box 35721 • Los Angeles, CA 90035
- Tel 310.282.0444 • Fax 310.282.0505
- (E-MAIL) certification@ksakosher.com
- WWW.KSAKOSHER.COM

Application for
Kosher Certification
PLANT & COMPANY
PROFILE

Please identify the ingredients which may be characterized as: (请列出具有以下性质的原料:)

Emulsifiers or stabilizers: 乳化剂或稳定剂

Preservatives: 防腐剂

Shortening: 缩写

Antioxidants: 抗氧化剂

Gelling Agents: 胶凝剂

Derivatives: 衍生剂

Coloring: 色素

Artificial Flavoring: 人造香精

Is any alcohol used in the processing of product(s)?

No 否 Yes 是

在产品加工中是否使用了酒精?

If Yes, is it Grain derived?

No 否

Yes 是

如果是, 来由谷类制成的吗?

Is your product(s) dipped or glazed at any point in the course of processing? No 否 Yes

是

在加工过程中, 您的产品是否浸渍过或上过光??

If Yes, in what? 如果是, 用的是什么材料

Method of cleansing equipment: 清洗设备的方法

What is the Maximum Temperature reached during cleansing _____ °F

清洁过程中达到的最高温度 (华氏温度) 是多少?

Cleansers used: 所使用的清洁剂:	Mfg. of cleanser: 清洁剂生产商:	Cleansers used: 所使用的清洁剂:	Mfg. Of cleanser: 清洁剂生产商:
1.		5.	
2.		6.	
3.		7.	
4.		8.	